

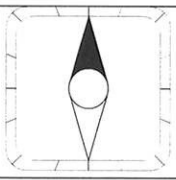

Title	Planning Applications		Page	3 of 4
Application number	15/0701		Scale @ A4	1:1,250
Address	VERNON HOUSE, 16 SOUTHWELL PARK ROAD, CAMBERLEY, GU15 3PY		Date	06-07-2016
Proposal	Erection of a two storey building with accomodation in the roof to provide 1no three bedroom and 4no two bedroom flats with parking and access onto Southern Road. (Additional plans rec'd 29/10/15), (Additional plan recv'd 30/10/15), (Amended plans rec'd 02/11/15). (Additional plan recv'd 11/12/15).			
				

Layout and floor plans



GROUND FLOOR PLAN
FLATS 1 AND 2

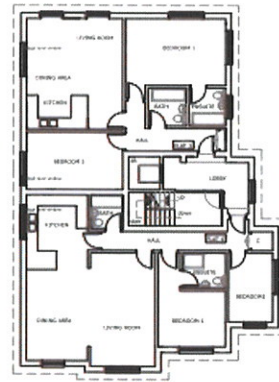

FIRST FLOOR PLAN
FLATS 3 AND 4

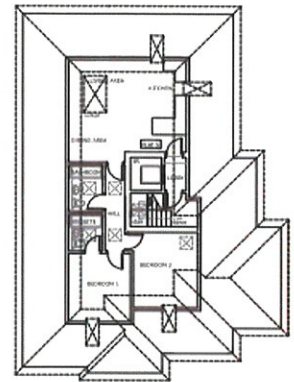

ROOF CONVERSION PLAN
FLAT 5

Elevations



SOUTH ELEVATION TO SOUTHWELL PARK ROAD IN CONTEXT - SEE ALSO BELOW

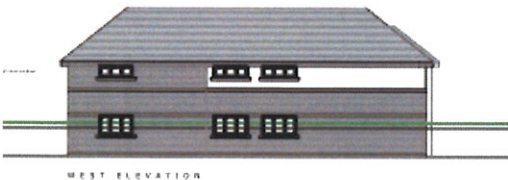

WEST ELEVATION

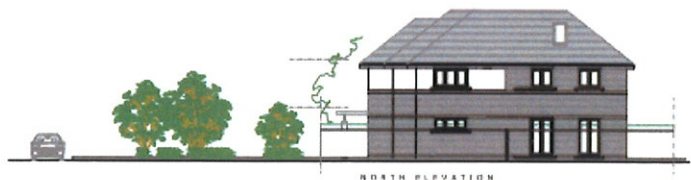

NORTH ELEVATION



SOUTH ELEVATION TO SOUTHWELL PARK ROAD



EAST ELEVATION TO CHILTERN PARK

15/0701 – VERNON HOUSE, 16 SOUTHWELL PARK ROAD, CAMBERLEY

Application site



From Southern Road

